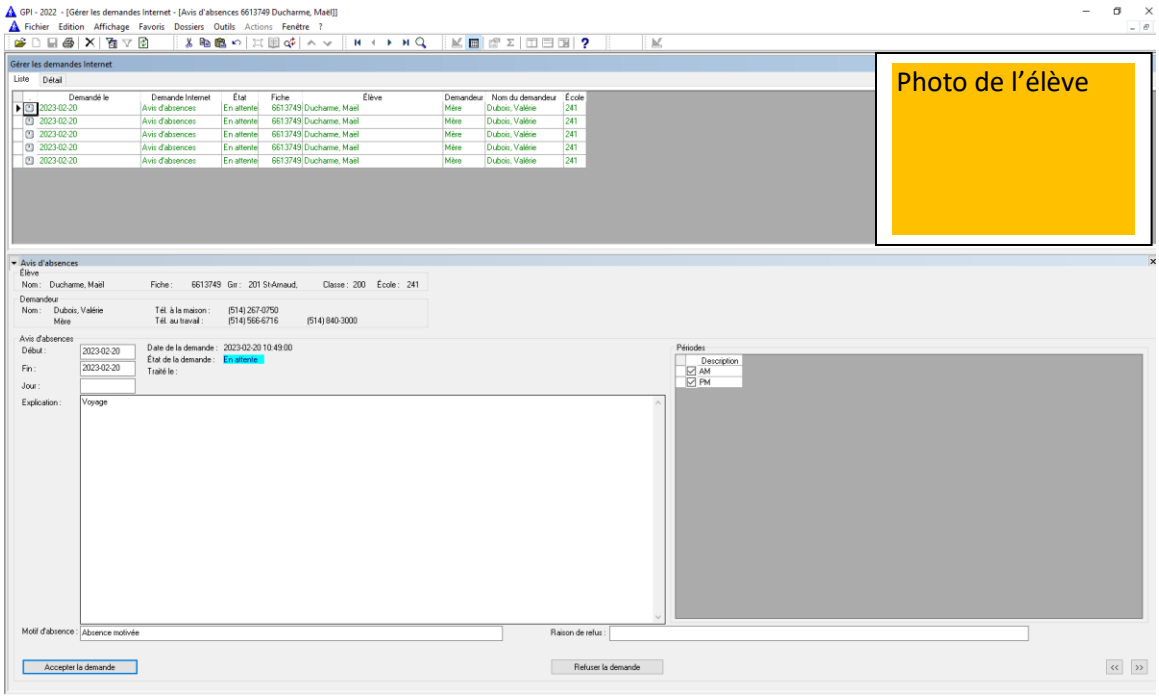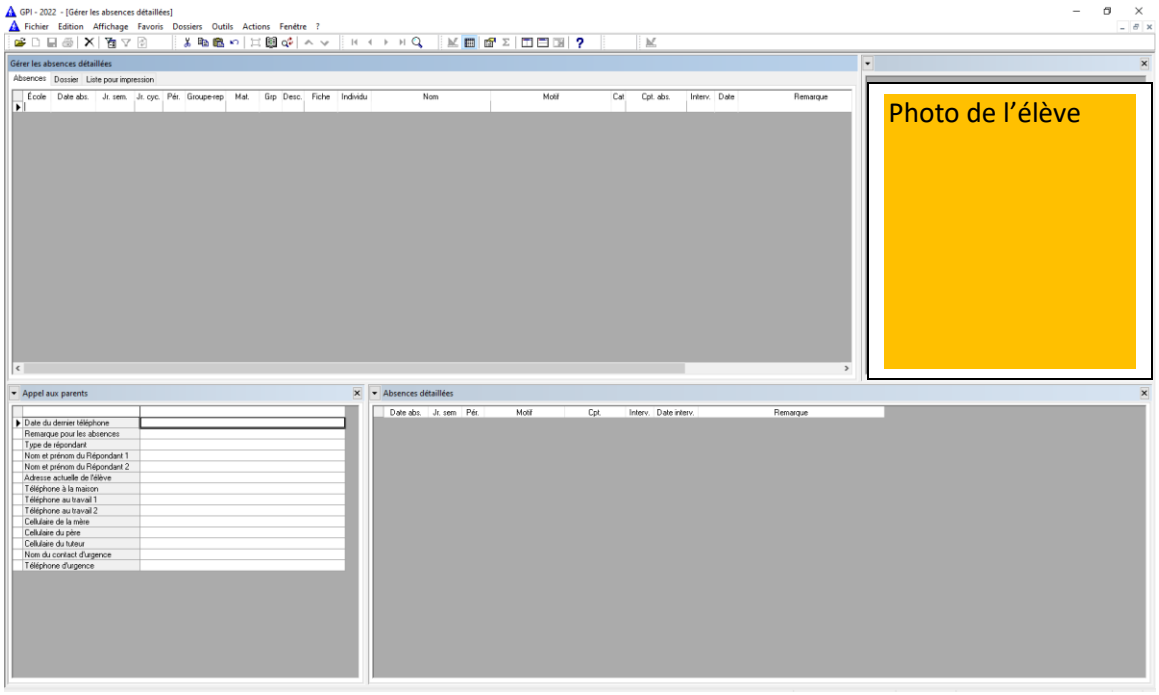Pourvoir fractionner de façon à voir la photo des élèves